

TYPICAL DECORATIVE SHIKHAR - DOME (SIZE VARIES) AS PER SHIKAHAR MANUFACTURER - CONTACT MR. VIPUL FADIA - M: 732-648-9901 EMAIL: VIPUL_FADIA@FRPACC.COM - THIS MANUFACTURER OR SIMILAR MANUFACTURER TO PROVIDE STAMPED SHOP DRAWINGS. - EXACT LOCATIONS, DESIGN AND MANUFACTURER TO BE SELECTED LATER BY THE OWNERS. TO BE SELECTED LATER BY THE OWNERS.

ALUMINUM WITH SILVER COLOUR THERMALLY BROKEN (INSULATED) ALUMINUM FRAME AND SEALED DOUBLE GLAZING WITH MUNTIN BARS. TYPICAL.

1070 MM HIGHMETAL GAURDRAIL AS PER OBC AT THIS AND SIMILAR LOCATIONS. TYPICAL.

EAST ELEVATION AREA = 218.26 S.M.
OPENING AREA = 13.06 S.M.
L/D = 22.850 / 9.552 = 2.4/1

PROPOSED EAST SIDE ELEVATION
SCALE: 1:100

13.		
12.	EXTERIOR ELEVATION UPDATE	AUG 27/2024
11.	IFC REVISION 1	MAR. 14/2024
10.	REVISED AS RSM COMMENTS	JULY 11/2022
09.	PERMIT	APR. 09/2022
08.	REVISED AS CITY'S COMMENT - SP APPLICATION	JULY 20/2021
07.	REVISED AS CITY'S COMMENT - SP APPLICATION	APR. 12/2021
06.	SITE PLAN APPLICATION	NOV. 30/2020
05.	PROGRESS DRAWINGS-REVISED AS TEMPLE DIRECTOR COMMENT	NOV. 11/2020
04.	REVISED AS TEMPLE DIRECTOR COMMENT - WEST ENTRY	OCT. 22/2020
03.	PROGRESS DRAWINGS - REVISED REVIEW	OCT. 20/2020
02.	OWNER'S REVISED REVIEW	OCT. 19/2020
01.	RAM'S REVIEW	OCT. 17/2020
NO.	ISSUED FOR	DATE

PROJECT NAME AND LOCATION

PROPOSED RADHA KRISHNA MANDIR AND CULTURAL CENTRE INC.

85 BOXWOOD DRIVE
CAMBRIDGE, ONTARIO - N3E 0E5

DRAWING TITLE

PROPOSED ELEVATION - EAST SIDE - NORTH SIDE

NOTE:
- DO NOT SCALE DRAWINGS.
- ALL DIMENSIONS TO BE CHECKED AND VERIFIED ON THE JOB SITE.
- ANY AND ALL DISCREPANCIES TO BE REPORTED TO THE ARCHITECT.
- ALL DRAWINGS REMAIN THE PROPERTY OF THE ARCHITECT.

PROJECT NO.	2055	A BC
DATE	OCT. 2020	
DRAWN BY	V.P./K.V.	A. DETAIL NO. B. LOCATION C. DETAILED ON
CHECKED BY	CJV	
DRAWING NO.		

TYPICAL DECORATIVE SHIKHAR - DOME (SIZE VARIES) AS PER SHIKAHAR MANUFACTURER - CONTACT MR. VIPUL FADIA - M: 732-648-9901 EMAIL: VIPUL_FADIA@FRPACC.COM - THIS MANUFACTURER OR SIMILAR MANUFACTURER TO PROVIDE STAMPED SHOP DRAWINGS. - EXACT LOCATIONS, DESIGN AND MANUFACTURER TO BE SELECTED LATER BY THE OWNERS. TO BE SELECTED LATER BY THE OWNERS.

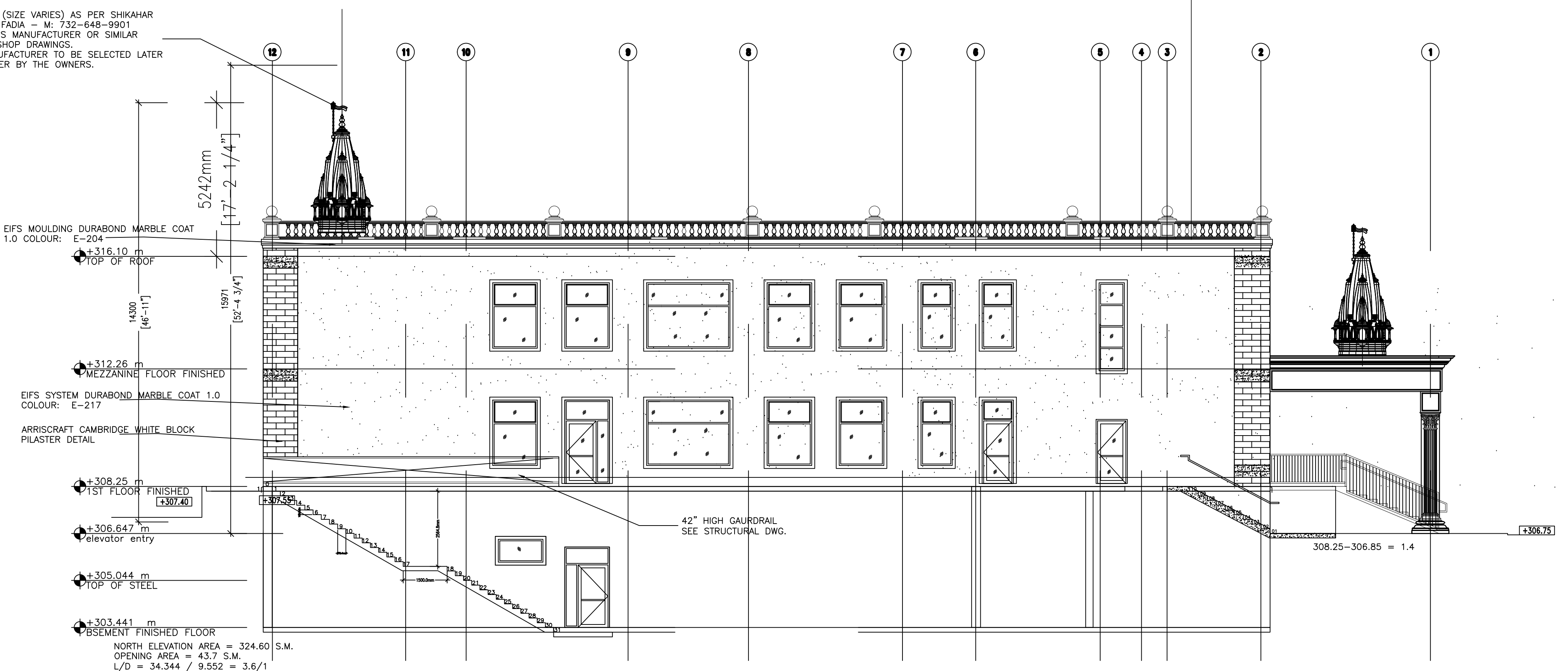

EIFS MOULDING DURABOND MARBLE COAT 1.0 COLOUR: E-204
TOP OF BEAM
+316.10 m
CEILING OF ROOF

EIFS SYSTEM DURABOND MARBLE COAT 1.0 COLOUR: E-217
ARRISCRAFT CAMBRIDGE WHITE BLOCK PILASTER DETAIL

MEZZANINE FLOOR FINISHED
+312.26 m

1ST FLOOR FINISHED
+308.25 m

ELEVATOR ENTRY
+306.647 m

TOP OF STEEL
+305.044 m

BSEMENT FINISHED FLOOR
+303.441 m

NORTH ELEVATION AREA = 324.60 S.M.
OPENING AREA = 43.7 S.M.
L/D = 34.344 / 9.552 = 3.6/1

PROPOSED NORTH SIDE ELEVATION
SCALE: 1:100