

WALL SCHEDULE:

- P1** 13 GYPSUM BOARD
92 METAL STUDS @ 400 o.c.
75 SOUND BATT INSULATION
13 GYPSUM BOARD
TO U/S DECK
- P2** 13 GYPSUM BOARD
152 METAL STUDS @ 400 o.c.
13 GYPSUM BOARD
TO U/S DECK
- P3** 16 GYPSUM BOARD TYPE 'X'
152 METAL STUDS @ 600 o.c.
150 SOUND BATT INSULATION
16 GYPSUM BOARD TYPE 'X'
TO U/S DECK
STC = 52
No fire rating required
- P4** 13 GYPSUM BOARD
203 METAL STUDS @ 400 o.c.
150 SOUND BATT INSULATION
13 GYPSUM BOARD
TO U/S DECK
- P5** 200 CONCRETE BLOCK
w/ LADDER REINF. EVERY 2nd
BLOCK COARSE.
- P6** ELEVATOR SHAFT WALLS:
240 CONCRETE BLOCK
CORES FILLED SOLID
w/ LADDER REINF. EVERY 2nd
BLOCK COARSE.
- P6a** 101 STUCCO COATING RIGID
INSULATION w/DRAINAGE SYSTEM
AIR BARRIER AS PER EFIS MANUF.
13 DENSGLASS SHEATHING
152 METAL STUDS @ 400 o.c.
150 BATT INSULATION (R20)
6 mil POLY VAPOUR BARRIER
13 GYPSUM BOARD
- P7** 92 BRICK/STONE VENEER c/w
MASONRY TIES
25 AIR SPACE
25 SPRAY FOAM INSULATION (R19)
13 DENSGLASS SHEATHING
152 METAL STUDS @ 400 o.c.
150 BATT INSULATION (R20)
6 mil POLY VAPOUR BARRIER
13 GYPSUM BOARD
- P8** WATERPROOFING
300 CONCRETE FOUNDATION WALL
25 AIR SPACE
92 METAL STUDS @ 600 o.c.
75 SPRAY FOAM INSULATION (R19)
13 GYPSUM BOARD
- P9** 300 CONCRETE FOUNDATION WALL

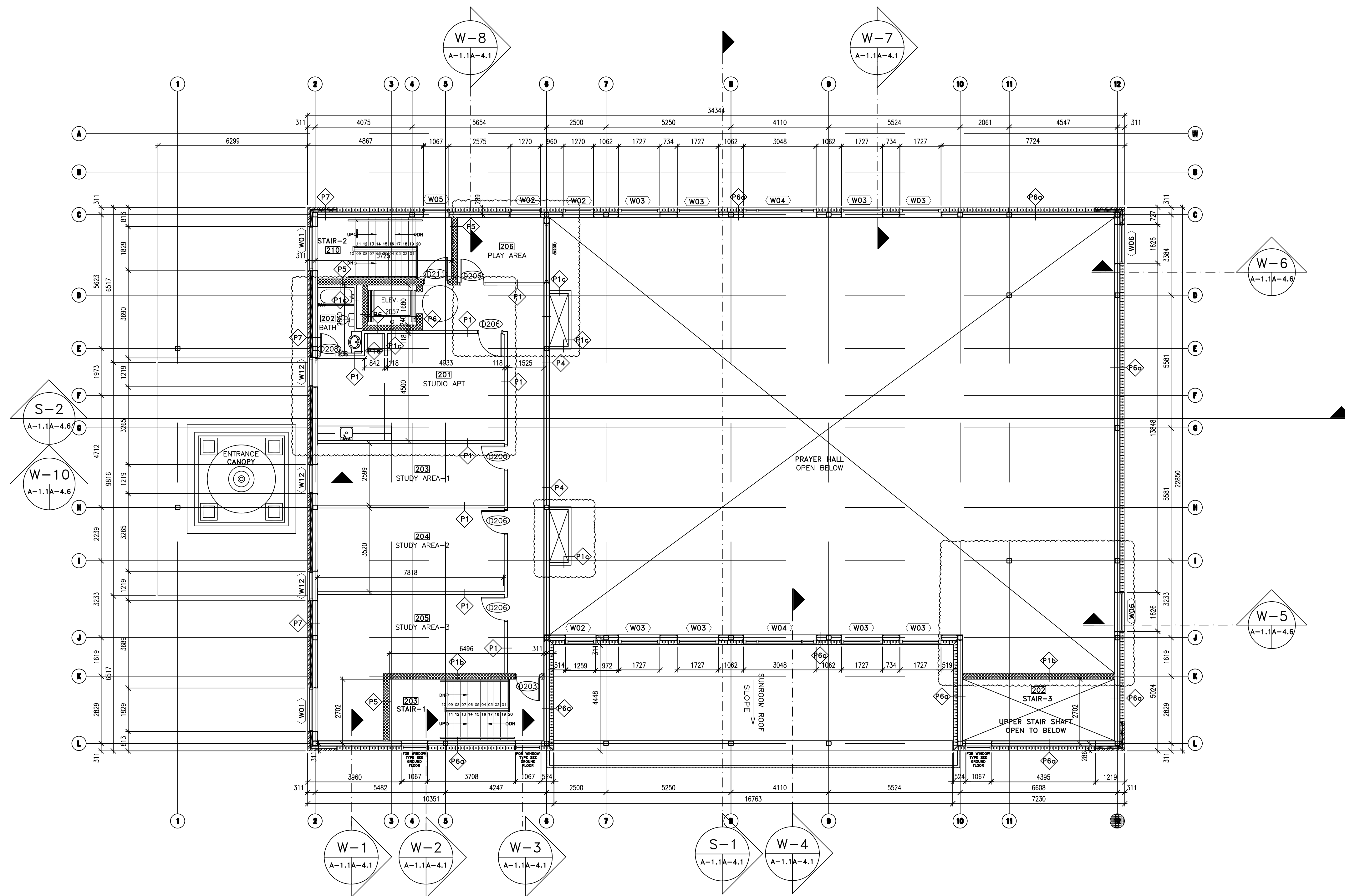

NO.	ISSUED FOR	DATE
13.	EXTERIOR ELEVATION UPDATE	AUG 27/2024
12.	IFC REVISION 1	MAR. 14/2024
11.	BBE REVISIONS	NOV. 09/2023
10.	REVISED AS RSM COMMENTS	JULY 11/2022
09.	PERMIT	APR. 09/2022
08.	REVISED AS CITY'S COMMENT - SP APPLICATION	JULY 20/2021
07.	REVISED AS CITY'S COMMENT - SP APPLICATION	APR. 12/2021
06.	SITE PLAN APPLICATION	NOV. 30/2020
05.	PROGRESS DRAWINGS-REVISED AS TEMPLE DIRECTOR COMMENT	NOV. 11/2020
04.	REVISED AS TEMPLE DIRECTOR COMMENT - WEST ENTRY	OCT. 22/2020
03.	PROGRESS DRAWINGS - REVISED REVIEW	OCT. 20/2020
02.	OWNER'S REVISED REVIEW	OCT. 19/2020
01.	RAM'S REVIEW	OCT. 17/2020

PROJECT NAME AND LOCATION
 PROPOSED RADHA KRISHNA MANDIR AND CULTURAL CENTRE INC.
 85 BOXWOOD DRIVE
 CAMBRIDGE, ONTARIO - N3E 0E5

PROPOSED SECOND FLOOR PLAN

NOTE:
 - DO NOT SCALE DRAWINGS.
 - ALL DIMENSIONS TO BE CHECKED AND VERIFIED ON THE JOB SITE.
 - ANY AND ALL DISCREPANCIES TO BE REPORTED TO THE ARCHITECT.
 - ALL DRAWINGS REMAIN THE PROPERTY OF THE ARCHITECT.

PROJECT NO.	2055	
DATE	OCT. 2020	
DRAWN BY	V.P./K.V.	
CHECKED BY	CJV	
DRAWING NO.		A. DETAIL NO. B. LOCATION C. DETAILED ON SHEET

PROPOSED SECOND FLOOR PLAN
 SCALE: 1:100